

Tubular Adenoma with Concurrent Fibroadenoma of the Breast: A Rare Case Report.

Dr Geetika Vohra¹, Dr Manpreet Kaur², Dr Anurit³, Dr Ramesh K Kundal³

^{1,2,3,4}(Department of Pathology, Govt. Medical College, Patiala)

Corresponding Author: Dr Geetika Vohra

Abstract: Tubular adenomas are rare benign epithelial tumors of the breast accounting for only 0.13% to 1.7% of all benign breast lesions. Preoperative diagnosis is often difficult as they mimic fibroadenomas both clinically as well as radiologically. Histopathological examination is necessary for correct diagnosis. We describe a case of a breast lump in young female which was diagnosed as fibroadenoma clinically as well as on FNAC. Surgical excision was done and on histopathological examination a diagnosis of tubular adenoma with a concurrent fibroadenoma was made. The development of tubular adenoma along with fibroadenoma in the same breast concurrently as seen in our case is a very rare occurrence.

Keywords: Benign breast lesions, Fibroadenoma, Tubular adenoma.

Date of Submission: 22-07-2019

Date of Acceptance: 07-08-2019

I. Introduction

Tubular adenomas are rare benign tumors of the breast seen predominantly in young women of reproductive age with only two cases of giant tubular adenoma being reported so far in literature.^[1-3] Here, we report a case of a young woman with tubular adenoma and fibroadenoma in the same breast.

II. Case Report

A 19 year old woman presented with complaints of gradually enlarging painless lump in the right breast for 3 years. She had also noticed a new lump which had developed next to the previous lump for 2 months. She did not give history of any nipple discharge or cyclical mastalgia. Her menstrual cycles were regular and she did not have any other known comorbidities. She did not have any family history of similar illness or breast malignancies. On physical examination, there was a 7×5 cm firm lump with nodular surface, occupying the right breast between 2 and 6 o'clock position. A 2×3 cm firm mobile lump was also felt at 7 o'clock position on the same side. The skin overlying the swellings was normal. There were no palpable axillary or supraclavicular lymph nodes. Due to the history of progressive enlargement of the right sided lesion, she underwent an excision biopsy of both the lumps in her left breast. Postoperatively, her recovery was uneventful.

III. Pathological Features

Two encapsulated fibro-fatty masses were excised measuring 7.5×5 ×2.5 cm and 3×2×1 cm. Cut section of the larger mass showed grayish white and grayish yellow solid areas, while the smaller one had a grayish white surface with slit like areas. Under the microscope, the larger mass had closely packed tubular structures lined by single layer of secretory cells and few flattened myoepithelial cells, with scanty connective tissue stroma between the tubules. (Figure 1) The smaller mass showed a biphasic tumor with proliferation of both glandular and stromal components. (Figure 2) Based on their characteristic features, the larger swelling was identified to be a tubular adenoma while the smaller one was reported as a fibroadenoma. This case is being reported in view of the rarity of occurrence of both tubular adenoma and fibroadenoma together.

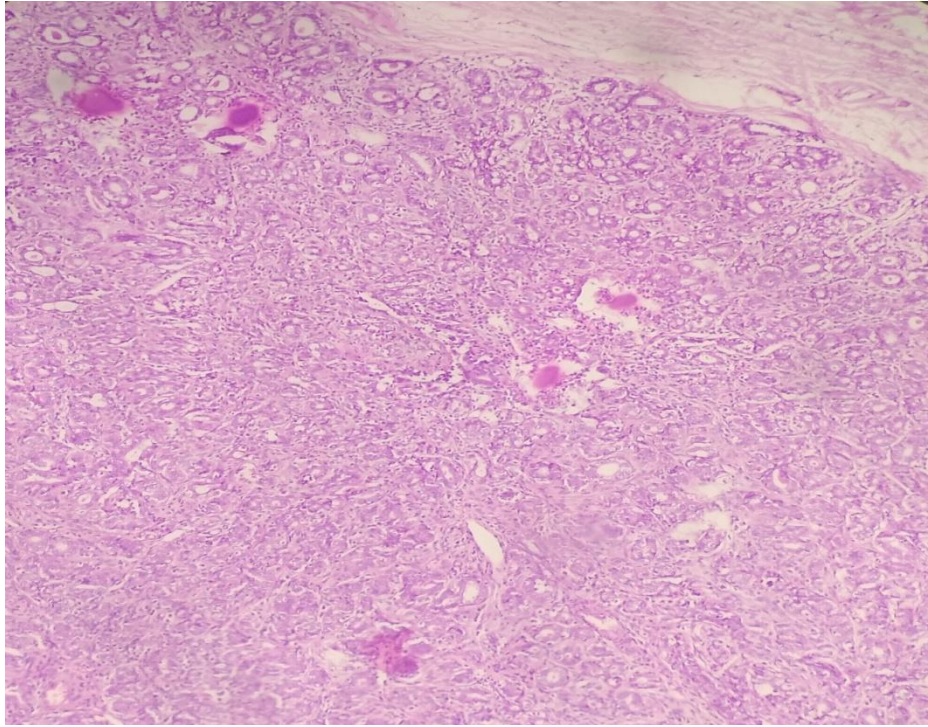

Figure 1: Round or oval glandular structures and a single layer of epithelium supported by a layer of myoepithelial cells with some amount of secretion present in glandular lumens- Tubular adenoma (H&E 100x).

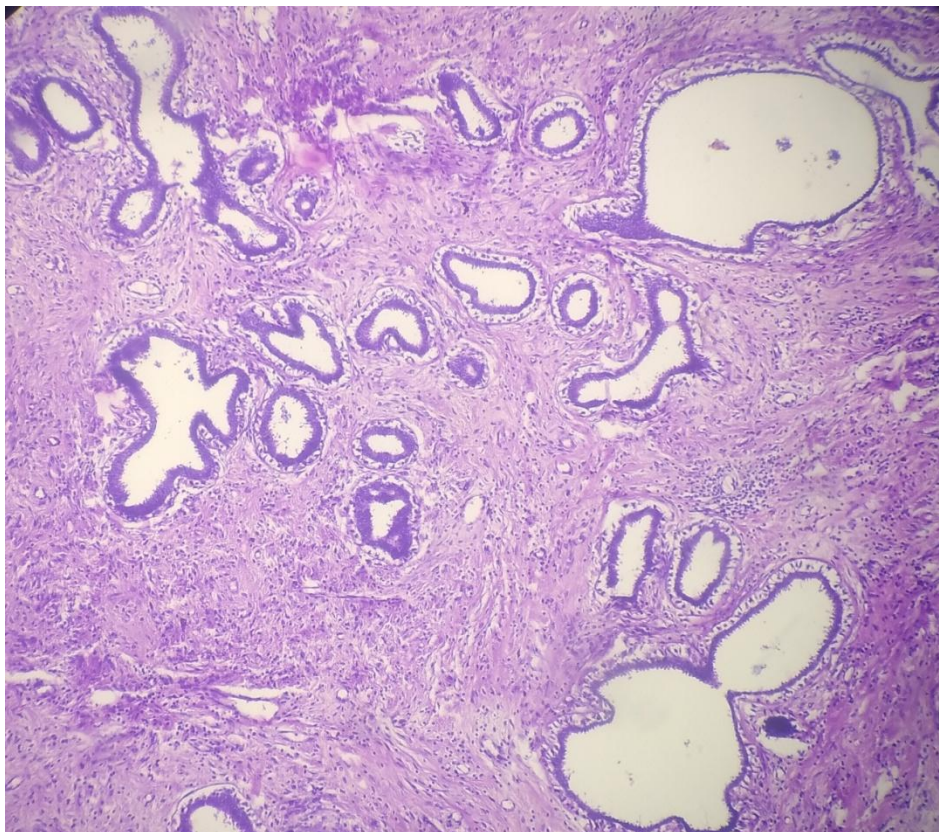

Figure 2: Biphasic tumor with proliferation of both glandular and stromal components- Fibroadenoma (H& E 100x).

IV. Discussion

Tubular adenoma, also called pure adenoma, is a rare benign epithelial tumor of the breast.^{1,5} They are a subclass of breast adenomas and are similar to pericanalicular fibroadenomas and they are usually diagnosed as a fibroadenoma due to their clinical and radiological similarities.⁶ They are seen predominantly in young women or those in reproductive age group and are very rare in the elderly age group with only two cases of postmenopausal tubular adenoma having been reported in literature.^{1,7} The risk of malignant transformation is almost non-existent, with only one case of probable transformation having been reported in literature.⁸ They usually present as painless freely mobile well-circumscribed masses ranging in size from 1 cm to over 7.5 cm.¹ On histological examination, they show the presence of tightly packed epithelial elements (predominantly acini and tubules) with only minimal intervening stroma.^{1,6} Based on these features, it has been suggested that they may be related histogenetically to fibroadenomas.¹ On radiological examination, they appear remarkably similar to non-calcified fibroadenomas in young women. However, in older women, they have been shown to exhibit microcalcifications which could be misinterpreted as malignancy. Dense or irregular microcalcifications seen within the mass in a tightly grouped manner could point towards the diagnosis of a tubular adenoma.⁶ The differentiation can be definitively made on histopathology and complete excision of the lump is curative.⁹

V. Conclusion

Tubular adenomas are rare benign lesions which could potentially be confused with fibroadenomas due to their similarity on preoperative evaluation. The development of a tubular adenoma along with a fibroadenoma in the same breast concurrently, as seen in our case, is a very rare occurrence. Surgical excision and histopathological examination is required for accurate diagnosis. Although tubular adenoma is rare, it should always be considered in the differential diagnosis for a benign lump in the breast.

References

- [1]. Salemis NS, Gemenetzi G, Karagkiouzis G, Seretis C, Sapounas K, Tsantilas V, Sambaziotis D. et al. Tubular adenoma of the breast: a rare presentation and review of the literature. *J Clin Med Res.* 2012;4(1):64–67.
- [2]. Huang Y, Zhang H, Zhou Q, Ling L, Wang S. Giant tubular adenoma of the accessory breast in the anterior chest wall occurred in a pregnant woman. *Diagn Pathol.* 2015;10:60. doi: 10.1186/s13000-015-0286-0.
- [3]. Dusunceli F, Manukyan MN, Midi A, Devci U, Yener N. Giant tubular adenoma of the breast: a rare entity. *Breast J.* 2012;18(1):79–80.
- [4]. Komaki K, Morimoto T, Mori T, Sasa M, Oshimo K, Monden Y, Hirose T. et al. A rare case of fibroadenoma in a tubular adenoma of the breast. *Surg Today.* 1992;22(2):163–165.
- [5]. Nwachokor F, Igbe AP, Forae GD. Histopathological review of breast tumours in children and adolescents in Delta State Nigeria. *Afr J Paediatr Surg.* 2013;10(2):65–67.
- [6]. Soo MS, Dash N, Bentley R, Lee LH, Nathan G. Tubular adenomas of the breast: imaging findings with histologic correlation. *AJR Am J Roentgenol.* 2000;174(3):757–761.
- [7]. Domoto H, Tsuda H, Miyakawa K, Shinoda A, Nanasawa T. Invasive ductal carcinoma associated with tubular adenoma of the breast. *Pathol Int.* 2002;52(3):244–248.
- [8]. Sonmez K, Turkyilmaz Z, Karabulut R, Demirogullari B, Ozen IO, Moralioglu S, Basaklar AC. et al. Surgical breast lesions in adolescent patients and a review of the literature. *Acta Chir Belg.* 2006;106(4):400–404.
- [9]. Rovera F, Ferrari A, Carcano G, Dionigi G, Cinquepalmi L, Boni L, Diurni M. et al. Tubular adenoma of the breast in an 84-year-old woman: report of a case simulating breast cancer. *Breast J.* 2006;12(3):257–259.

Dr Geetika Vohra. “Tubular Adenoma with Concurrent Fibroadenoma of the Breast: A Rare Case Report.” *IOSR Journal of Dental and Medical Sciences (IOSR-JDMS)*, vol. 18, no. 8, 2019, pp 35-37.